



CIPTA WISESA ENERGI PT.
We Build With Care



COMPANY PROFILE

- General Construction ✓
- Civil Engineering ✓
- Mechanical Engineering ✓
- Electrical Engineering ✓
- Service & Commissioning ✓
- Test Equipment Rental ✓



Information :
Website : <https://www.cwec.co.id>
E-Mail : info@cwec.co.id / ciptakonstruksi@outlook.com
Phone : +6231 - 853 5218

Address :
Deliasari Indah BQ. 22.
Watu - Sidosarjo
East Java, Indonesia 61256

Group Of : 





CIPTA WISESA ENERGI PT.



CIPTA WISESA ENERGI PT.



VISION & MISSION

Visi

Menjadi perusahaan jasa yang memiliki Sumber Daya Manusia dan teknologi yang andal dan memiliki kemampuan bersaing dalam kancah pembangunan Indonesia.

Misi

Mengelola dan mengembangkan perusahaan-perusahaan secara profesional yang berfokus pada kepuasan klien adalah segalanya.

Vision

Become service's company that has proper human resource and technology and to have ability to compete in Indonesia development community.

Mission

To manage and develop the company in professional manner and focussing to motto "clients satisfaction is everything".

COMPANY LEGALIZATION

Salinan Akta

Notaris

: INDRIANI YASMIN, S.H.

Deltasari Indah Blok AN-31

Akta Tanggal

: 31 Mei 2017

Nomer

: 10

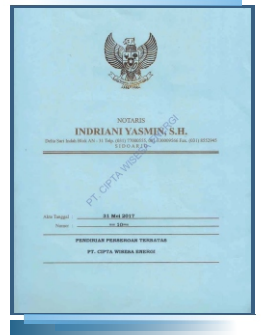

SK Menteri Hukum & Ham RI

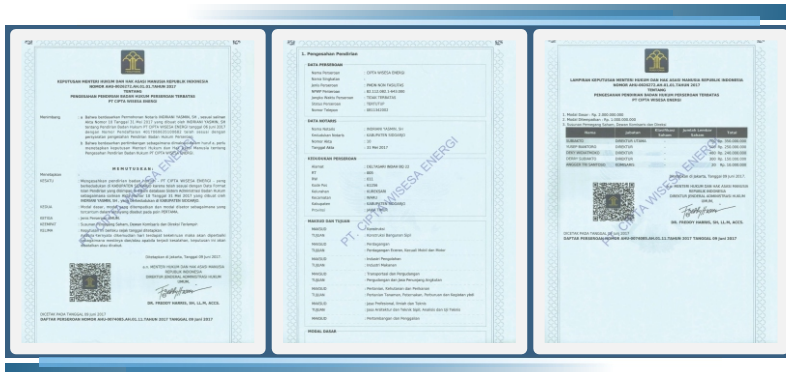

Pemerintah Kabupaten

: Sidoarjo

Nomor

: AHU-0026272.AH.01.01.TAHUN 2017

Tanggal

: 09 Juni 2017

Nama Usaha

: PT. CIPTA WISESA ENERGI

Nomor Pokok Wajib Pajak

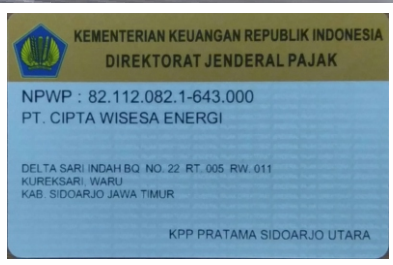

KPP Pratama : Sidoarjo Utara
Nomor : 82.112.082.1-643.000
Nama Usaha : PT. CIPTA WISESA ENERGI

Surat Keterangan Terdaftar



Pemerintah Kabupaten : Sidoarjo
Nomor : S-5169KT/WPJ.24/KP.1103/2017
Tanggal : 05 Juni 2017
Nama Usaha : PT. CIPTA WISESA ENERGI

Domisili

Pemerintahan Kabupaten : Sidoarjo
 Kecamatan : Waru
 Desa : Kureksari
 Nama : Subiakto
 Nama Usaha : PT. CIPTA WISESA ENERGI

PEMERINTAHAN KABUPATEN SIDOARJO
 KECAMATAN WARU
DESA KUREKSARI

A. Faridjan S3 Kuncakel @2016, Telp. 0371-833077 email : pemkewar@sidarj.go.id

SURAT KETERANGAN DOMISILI USAHA
 Reg. No. 461 / 404.8.3 / 2017

1. Yang bertanda tangan di bawah ini, Kepala Desa Kureksari Kecamatan Waru Kabupaten Sidoarjo memohonkan dengan sejujurnya bahwa :

Nama a : **SUBIAKTO**
 Tempat, tgl Lahir : Telagaagung, 09 Desember 1955
 Kelamin : Laki - laki
 Alamat : Delta Sari Indah BP - 12
 RT 006 - RW 011 Kureksari - Waru - Sidoarjo 61256

Berita pada saat ini membuka / mempunyai usaha sebagaimana di bawah di bawah ini:
 Nama : **PT. CIPTA WISESA ENERGI**
 Jenis Usaha / Klasifikasi : **Kontroler dan Mikropal Elektronik**
 Alamat Usaha : **Delta Sari Indah BP 12**
 RT 006, RW 011 Kureksari - Waru - Sidoarjo 61256

Status Tanah/Bangunan : **Milik pribadi**
 Jumlah Karyawan : **1 Orang**
 Perencanaan Bangunan : **Tempat Usaha**

2. Demikian Surat Keterangan Domisili Usaha ini dibuat untuk keperluan administrasi NPWP, SUTP / TSP ke Kantor Pengalihan dan Penanaman Modal Sidoarjo, Administrasi Bank, ke Notaris dan atas lainnya agar dapat dilaksanakan sebagaimana mestinya.

3. Berlaku mulai tanggal 17 Mei 2017 sampai tanggal 17 Mei 2018.

Kureksari, 17 Mei 2017

Yang Bertandatangan :  
SUBIAKTO  **TRISATRI**

Kartu Tanda Anggota KADIN

Jenis KTA : KTA-B
 Propinsi : JAWA TIMUR
 Wilayah : Kab. Sidoarjo
 Berlaku Sampai Dengan : 29-08-2018

KAMAR DAGANG DAN INDUSTRI
 Chamber of Commerce and Industry
KARTU TANDA ANGGOTA BIASA
 Certificate of Ordinary Member

KTA-B 2017

Nomor Anggota / Anggota Number : **0016-0700070**
 Nama Perusahaan : **CIPTA WISESA ENERGI PT**
 Nomor Perusahaan : **01000001**
 Alamat Perusahaan : **Delta Sari Indah Blok B0-21, Kureksari - Waru**
 Bidang Usaha : **Jasa Konsultasi, Perencanaan**
 Surat dan Usahan : **SIKSI/0044-100007**
 Kualifikasi Perusahaan : **Perusahaan Menengah**

Nomor Register Nasional / National Register Number : **170038459407**
 Jabatan : **Direktur**
 Kode Pokok : **01200**
 No. Cilik : **011010011443008**

ADALAH ANGGOTA BIASA KAMAR DAGANG DAN INDUSTRI JAWA
 As an Ordinary Member of Chamber of Commerce and Industry (Jawab)

Ketahanan / Sustainability : **BERKUALITAS**
 Dasar Pengesahan / Basis of Issuance : **Surat Keterangan Domisili Usaha**
 Dasar Pengesahan / Basis of Issuance : **Surat Keterangan Domisili Usaha**
 Dasar Pengesahan / Basis of Issuance : **Surat Keterangan Domisili Usaha**

KARTU TANDA ANGGOTA INI TIDAK DARI JAWA TIDAK ADA SAJA REGISTRASINYA DI : www.anggotakadin.com



CIPTA WISESA ENERGI PT.

Innovative Construction Committed to Quality and Safety

Applying innovative technologies in its works. Committed to Quality by applying the quality management system adopting the International Standart of ISO 9001. Committed to Safety by applying OHSAS 18001.

Professional Team

Manpower, Skilled and Experience expert, managers, engineers, supervisors, technicians and administrations staff, all together with shareholders, committed to give warranty to its customers the best services, in technical, costs and on time or even earlier completion.

Quality Strategy

Committed to quality and keep a long-term orientation throught its works. Commitment to quality is our concept to implement quality policy and achieve company objectives. CWE will be fully implemented ISO 9001:2000 "Quality Management System".

Health, Safety and Environment Commitment

The Company constantly work towards Zero Major Time Incident and Loss Time Incidents. Conscientious observance of Environmental, Health, Safety and Security Standart and Compliance with the various government regulations and international standarts. We try OHSAS 18001.



Electrical and electronics engineers design the operation/performance of: electrical generation and distribution networks; electrical machinery/components; electronic communications; and instrumentation/control systems, equipment, and components.

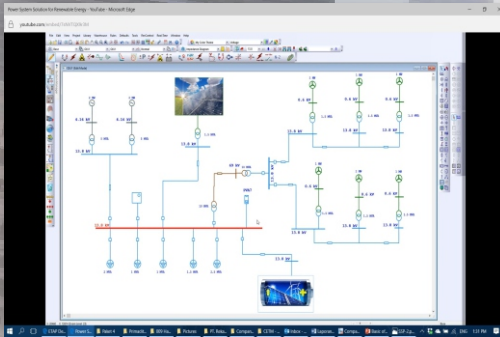

Chemical engineers design the operation/ improvement of: chemical processes and equipment; quality control; environmental protection; biochemical/biotechnological engineering; and other areas.

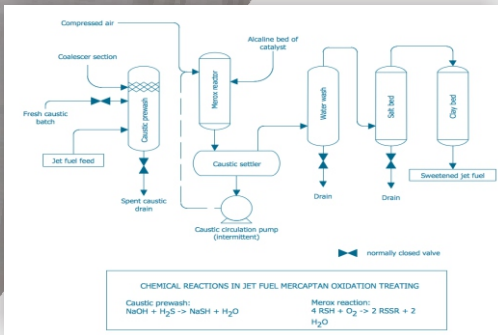

COMPANY LEGALIZATION

Civil engineers design the construction/repair of structures such as: buildings, roads, tunnels, airports, and rapid transit facilities; bridges, dams, ports, and coastal installations; systems related to highway and transportation services; and water distribution/sanitation.

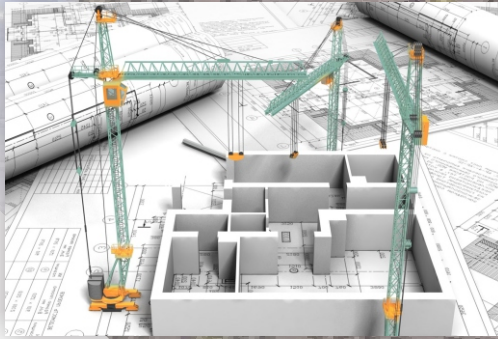

Mechanical engineers design the operation of machinery/systems for: heating, ventilation/air conditioning, and power generation; transportation; and processing/manufacturing.



Sertifikat Badan Usaha Jasa Pelaksanaan Konstruksi



Nomor : 0518641
 Reg. Number : 0-3515-08-131-1-13-087631
 Sub & Kode Klasifikasi : M1 - MK003
 Description : Jasa Pelaksana Konstruksi Pemasangan Pipa Gas dalam Bangunan

Sertifikat Badan Usaha Jasa Pelaksanaan Konstruksi



Nomor : 0518640
 Reg. Number : 0-3515-09-131-1-13-087631
 Sub & Kode Klasifikasi : M1 - EL001
 Description : Jasa Pelaksana Konstruksi Instalasi Pembangkit Tenaga Listrik Semua Daya.

Sertifikat Badan Usaha Jasa Pelaksanaan Konstruksi



Nomor : 0518639
 Reg. Number : 0-3515-06-131-1-13-087631
 Sub & Kode Klasifikasi : M1 - BG003
 Description : Jasa Pelaksana Untuk Konstruksi Bangunan Gudang dan Industri

Sertifikat Badan Usaha Jasa Pelaksanaan Konstruksi



Nomor : 0518642
 Reg. Number : 0-3515-07-131-1-13-087631
 Sub & Kode Klasifikasi : M1 - SI003
 Description : Jasa Pelaksana Untuk Konstruksi Jalan Raya (kecuali Jalan Layang), Jalan, Rel Kereta Api, dan landas pacu bandara.



One of the new construction companies in Indonesia with emphasis on quality and satisfaction for broad national and international clients, for civil, mechanical and electrical work in power plants, factories, terminals, tanks, infrastructure and buildings.

GENERAL CONSTRUCTION

COMMISSIONING AND TESTING

FLUKE

SKF

KYORITSU

Megger



OMICRON

- ✓ Power Generations Equipment
- ✓ High Voltage Equipments
- ✓ Medium Voltage Equipments
- ✓ Low Voltage Equipment
- ✓ Electrical Industrial Repair & Test
- ✓ Protection test & Calibrations
- ✓ Instrument, Metering , Commissioning



INSTALLATIONS AND ERECTION



- Powerplants ✓
- Industrial ✓
- Distributions ✓
- Commercial ✓

OUR TEST & EQUIPMENT

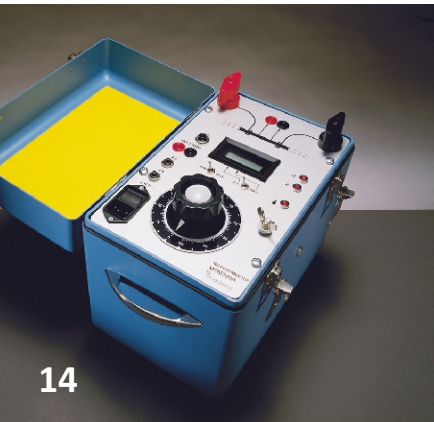

REFERENCE LIST PROJECT

No	Nama Pekerjaan	Bidang / Sub Bidang	Lokasi	Nama pemberi pekerjaan	No SPK dan tgl	Tanggal
1	Box panel GDS	Material & jasa	PLTU GLACAP	PT. WIJAYA KARVA	TP-02.01/DPE-CLP/321/1/2018	16 Januari 2018
2	GIS 150 KV Kararcondong Add GIS 150 KV Kararcondong	Jasa	GIS 150 kv Kararcondong	PT. REKAYASA SUMBER ENERGI PT. REKAYASA SUMBER ENERGI	18-ERSUME-PO-1/001R1 18-ERSUME-PO-1/001R1	25 Januari 2018
3	Reat test CPC-100	Jasa	SIDODARJO	PT. SCE	SUBIKRON	25 Januari 2018
4	body Pump (MMA)	Material & jasa	PLTU JENERONTO	PT. WIJAYA KARVA	TP-02.01/PT-DPE-DE-020/2018	22 Februari 2018
5	CPC 100 & Operator	Jasa	500KV Batang subst	PT. ENERGI DIAN RAYA	18-EDR-PO-BTG-III/06-005	08 Maret 2018
6	Pemangsalan peir (MMA)	Material & jasa	PLTMG MAUMBERE	PT. WIJAYA KARVA	TP-02.01/P4.1.63/PTB/III/2018	09 Maret 2018
7	Test System Switchyard 150 KV add cost	Jasa	SITE MEDAN	PT. BERKAT BIMA SENTANA PT. BERKAT BIMA SENTANA	18-QTCWE-010.LI.RO	18 Apr 2018
8	Hipod test	Jasa	SITE JEPARA	PT. KPBB	KPIB-NR-2018-0209	10 Agst 2018
9	Commissioning MAUMBERE	Jasa	PLTMG MAUMBERE	PT. GEMILANG KARVA MANDIRI	085-GKM-PO/VII/18	20 Juli 2018
10	Commissioning SUMBAWA	Jasa	PLTMG SUMBAWA	PT. WIJAYA KARVA REKAYASA KONST	SPK.001/B.18-01/WRK-PAKET4/SMB/VIII/2018	11 Agst 2018
11	Commissioning BIMA	Jasa	PLTMG BIMA	PT. WIJAYA KARVA	TP-01.03/P4.B.01.1/VIII/2018	31 Agst 2018
12	Commissioning LANGGUR	Jasa	SITE LANGGUR	PT. WIJAYA KARVA KONS	PKTIII-K-KSO.WIKR/WRK-PER1-LGR-012/XI/18	25 Nov 2018
13	COMMISSIONING SITE TANJUNG SELOR	Jasa	SITE TJ SELOR	PT. GSE	WO-064/P/GSE-EPC/12-2018/PKT3	10 Des 2018
14	COMMISSIONING SITE TANJUNG SELOR	Jasa	SITE TJ SELOR	PT. GSE	WO-065/P/GSE-EPC/12-2018/PKT3	10 Des 2018
15	COMMISSIONING SITE MEARUKE	Jasa	SITE MEARUKE	PT. WIJAYA KARVA KONS	PKTIII-SPK-KSO.WIKR/WRK-PLTMG PAKET 3-CWE-MR	13 Des 2018
16	COMMISSIONING SITE NIAS	Jasa	SITE NIAS	PT. EXABB	18-860/CWE-NIAS/XII	08 Des 2018
17	COMMISSIONING SITE BANDUNG TIMUR Add MOB-DEMOR BANDUNG TIMUR	Jasa	SITE BANDUNG	PT. REKAYASA SUMBER ENERGI PT. REKAYASA SUMBER ENERGI	18-RSE-SPK/XII/06/001	06 Des 2018

DOCUMENTATION





CIPTA WISESA ENERGI PT.

We Build With Care